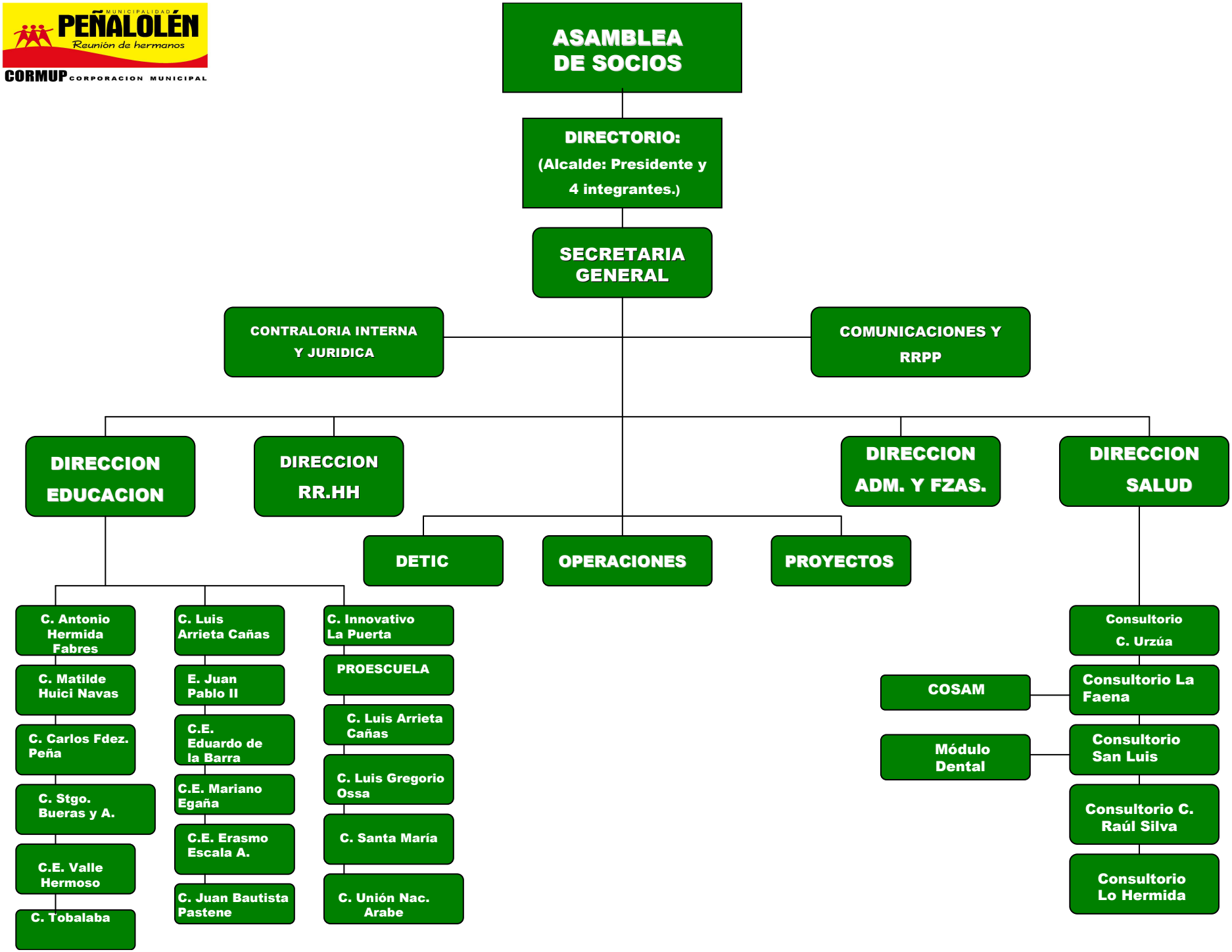MUNICIPALIDAD PEÑALOLÉN
Reunión de hermanos
CORMUP CORPORACION MUNICIPAL